

Special Case Presentation

James B. Park MD, FACC
Ewton Chair in Cardiology
Director of Structural Heart

1

Case Presentation:

- 48 yo gentleman with no prior cardiac history presents to the ER with complaints of Chest Pain and states that he feels like he is having a "heart attack" relates story of his father who had an MI in similar age
- He proceeds to have a cardiac arrest in the ER soon after he arrives there and they had to resuscitate him while there and has ROSC
- I was called and tried to make determination whether I should take him to the cathlab or not. Echo done showed severe LV systolic dysfunction.

2

His initial Echocardiogram:

3

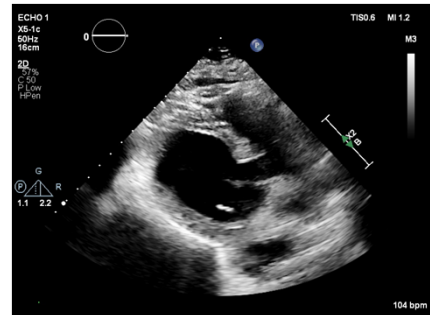

4

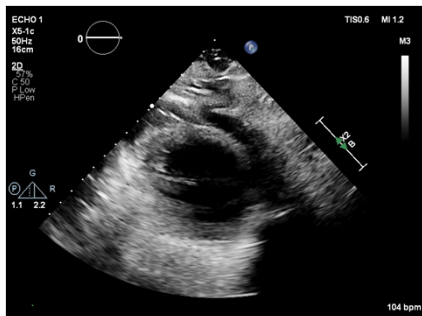

5

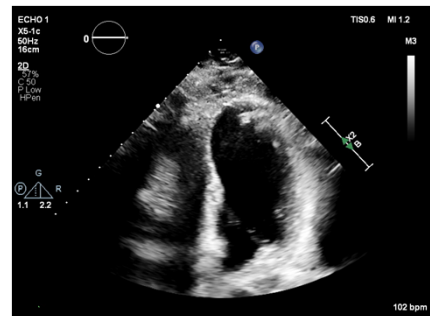

6

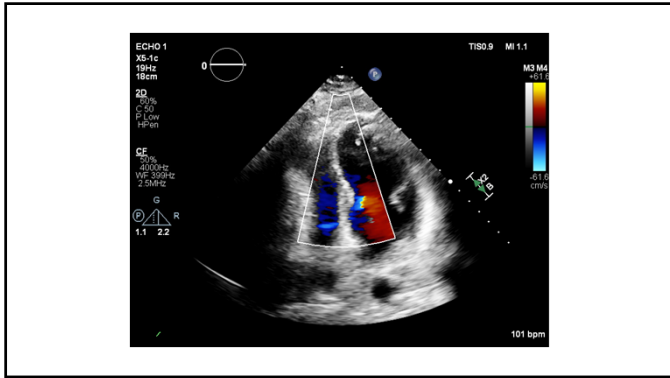

7

His Initial angiogram:

8

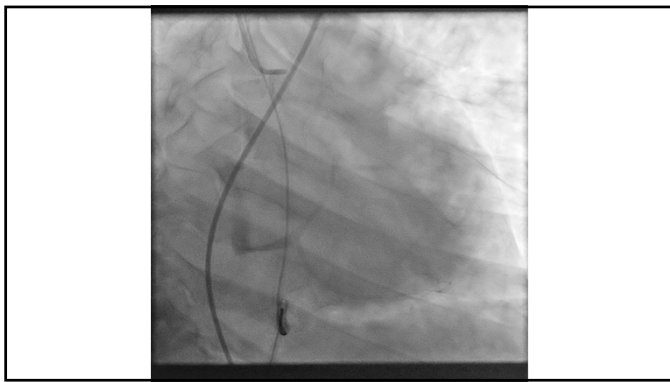

9

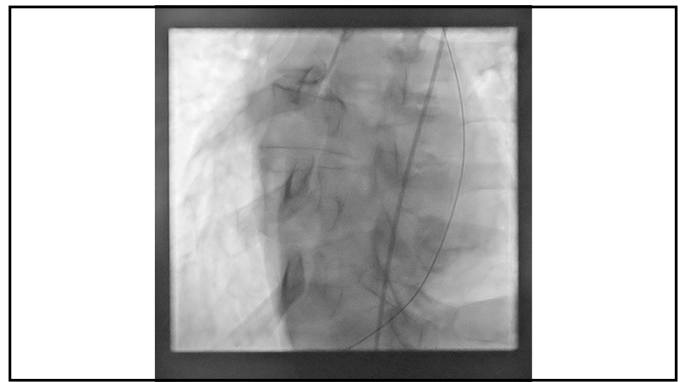

10

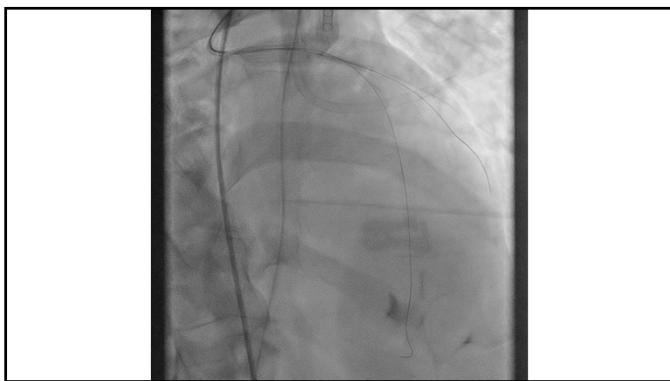

11

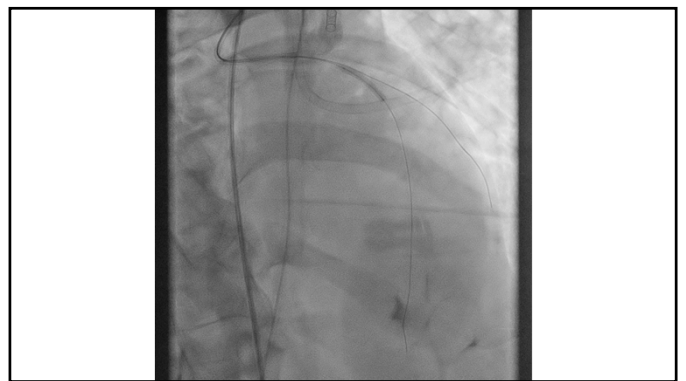

12

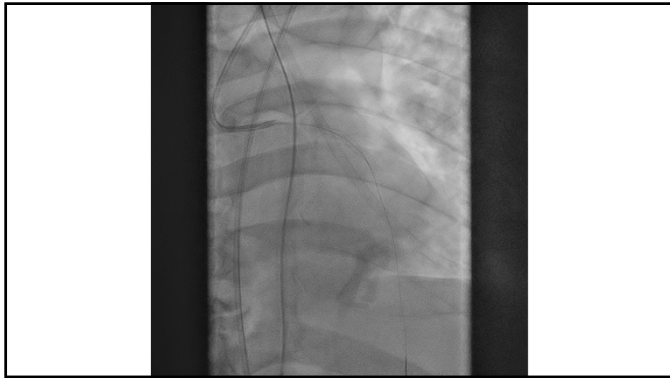

13

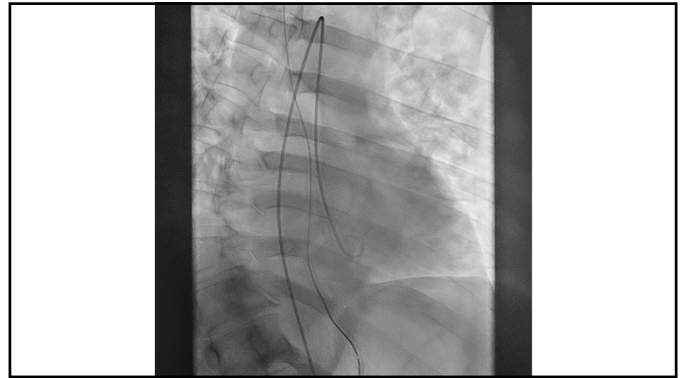

14

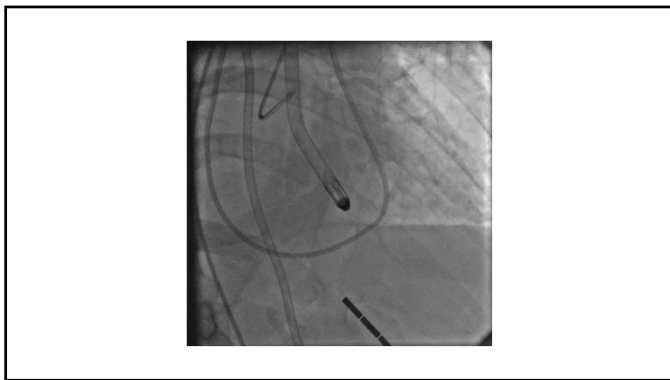

15

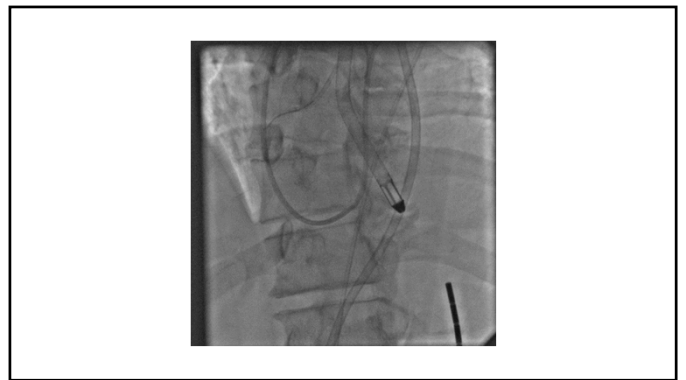

16

His follow up after after Cardiac Rehab:

17

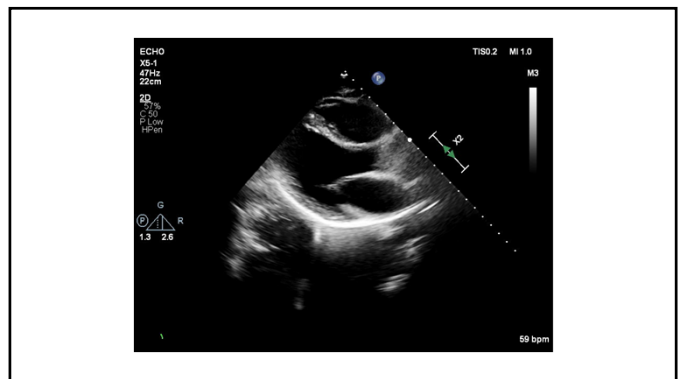

18

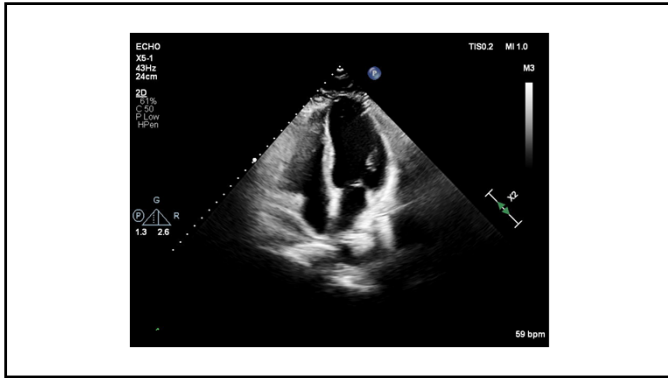

19

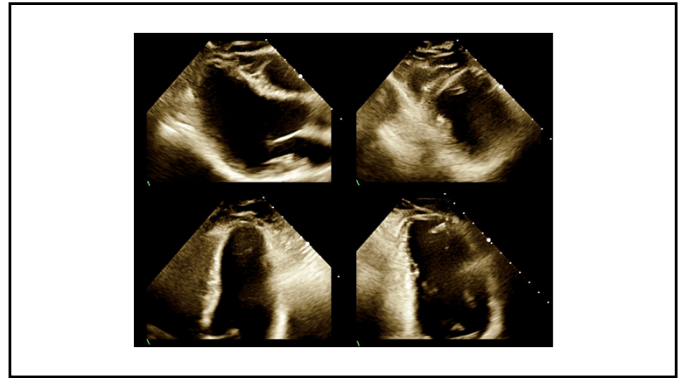

20

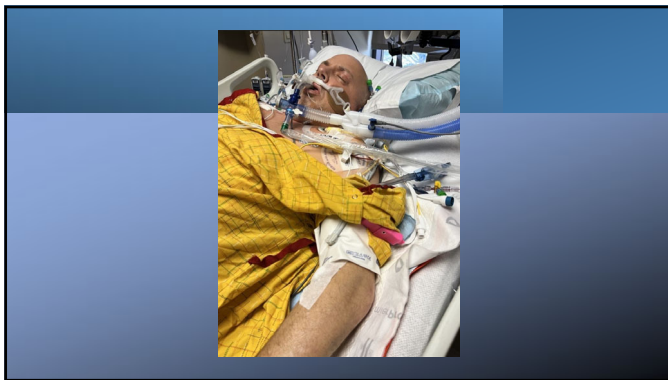

21



22